GAS SPRING POWERLINE
MOUNTING VARIATIONS

2480.007.00250

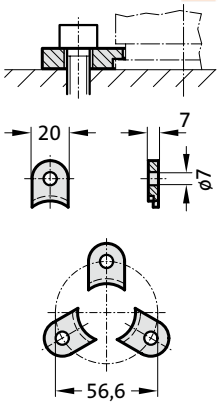

2480.008.00250 [3]

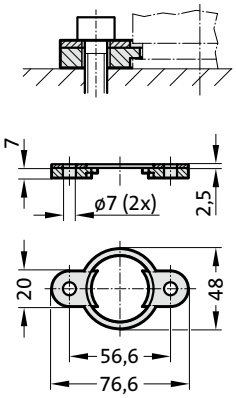

2480.010.00250.055 [3]
2480.010.00250.095* [3]

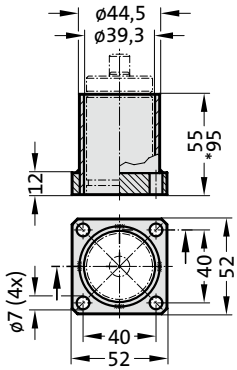

2480.022.00250

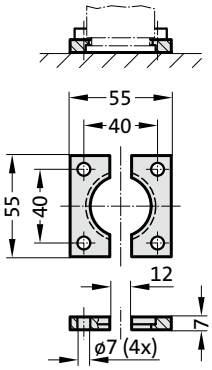

2480.044.00250 [2]

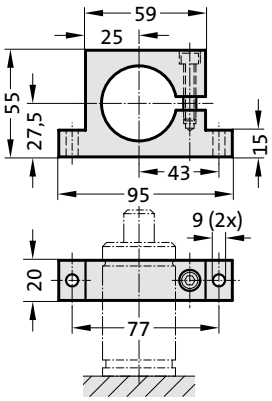

2480.044.03.00250 [2]

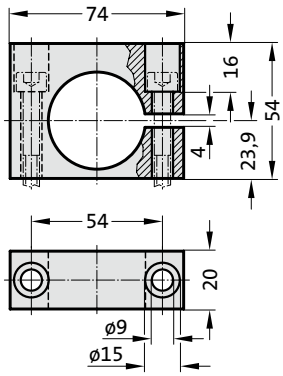

2480.055.00250

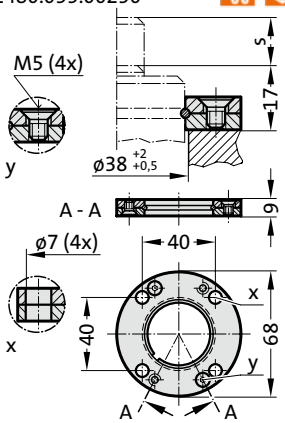

2480.057.00250

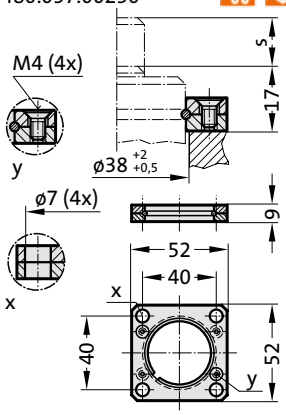

Note:

[2] Attention:
The spring force must be absorbed by the stop Surface!
[3] Not for use with composite connection.